

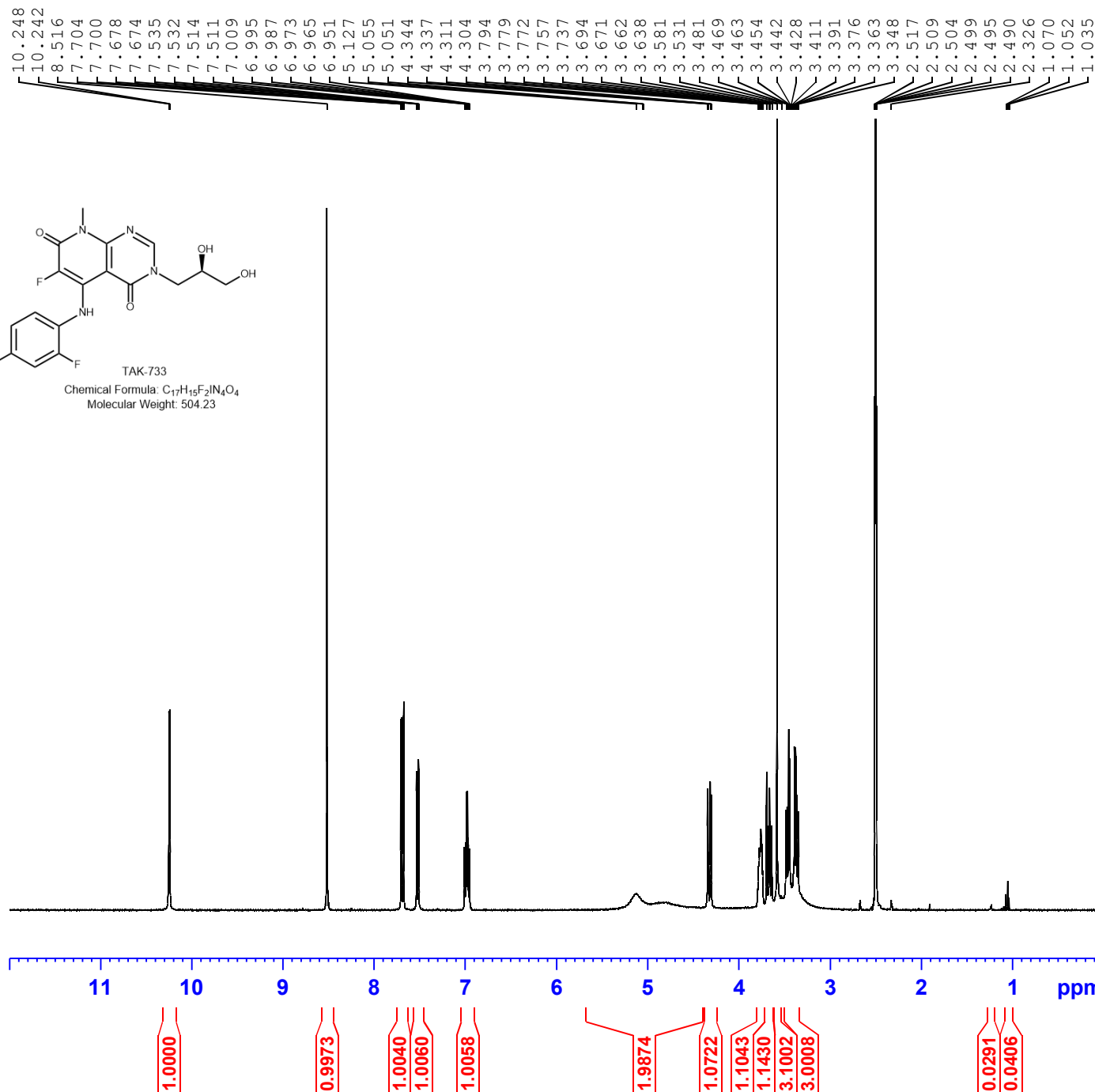

Current Data Parameters  
NAME NSC-761215-Q1  
EXPNO 1  
PROCNO 1

F2 - Acquisition Parameters  
Date\_ 20221027  
Time 13.05 h  
INSTRUM spect  
PROBHD Z104450\_0348 (  
PULPROG zg30  
TD 65536  
SOLVENT DMSO  
NS 128  
DS 2  
SWH 8223.685 Hz  
FIDRES 0.250967 Hz  
AQ 3.9845889 sec  
RG 80.6  
DW 60.800 usec  
DE 6.50 usec  
TE 296.1 K  
D1 1.00000000 sec  
TD0 1  
SFO1 400.1324710 MHz  
NUC1 1H  
P0 4.99 usec  
P1 14.96 usec  
PLW1 9.92000008 W

F2 - Processing parameters  
SI 32768  
SF 400.1300032 MHz  
WDW no  
SSB 0  
LB 0 Hz  
GB 0  
PC 1.00



8.533  
8.516  
8.500

7.704  
7.700  
7.678  
7.674  
7.535  
7.532  
7.514  
7.511

7.009  
6.995  
6.987  
6.973  
6.965  
6.951



Current Data Parameters  
NAME NSC-761215-Q1  
EXPNO 1  
PROCNO 1

F2 - Acquisition Parameters  
Date\_ 20221027  
Time 13.05 h  
INSTRUM spect  
PROBHD Z104450\_0348 (  
PULPROG zg30  
TD 65536  
SOLVENT DMSO  
NS 128  
DS 2  
SWH 8223.685 Hz  
FIDRES 0.250967 Hz  
AQ 3.9845889 sec  
RG 80.6  
DW 60.800 usec  
DE 6.50 usec  
TE 296.1 K  
D1 1.00000000 sec  
TD0 1  
SFO1 400.1324710 MHz  
NUC1 1H  
P0 4.99 usec  
P1 14.96 usec  
PLW1 9.92000008 W

F2 - Processing parameters  
SI 32768  
SF 400.1300032 MHz  
WDW no  
SSB 0  
LB 0 Hz  
GB 0  
PC 1.00

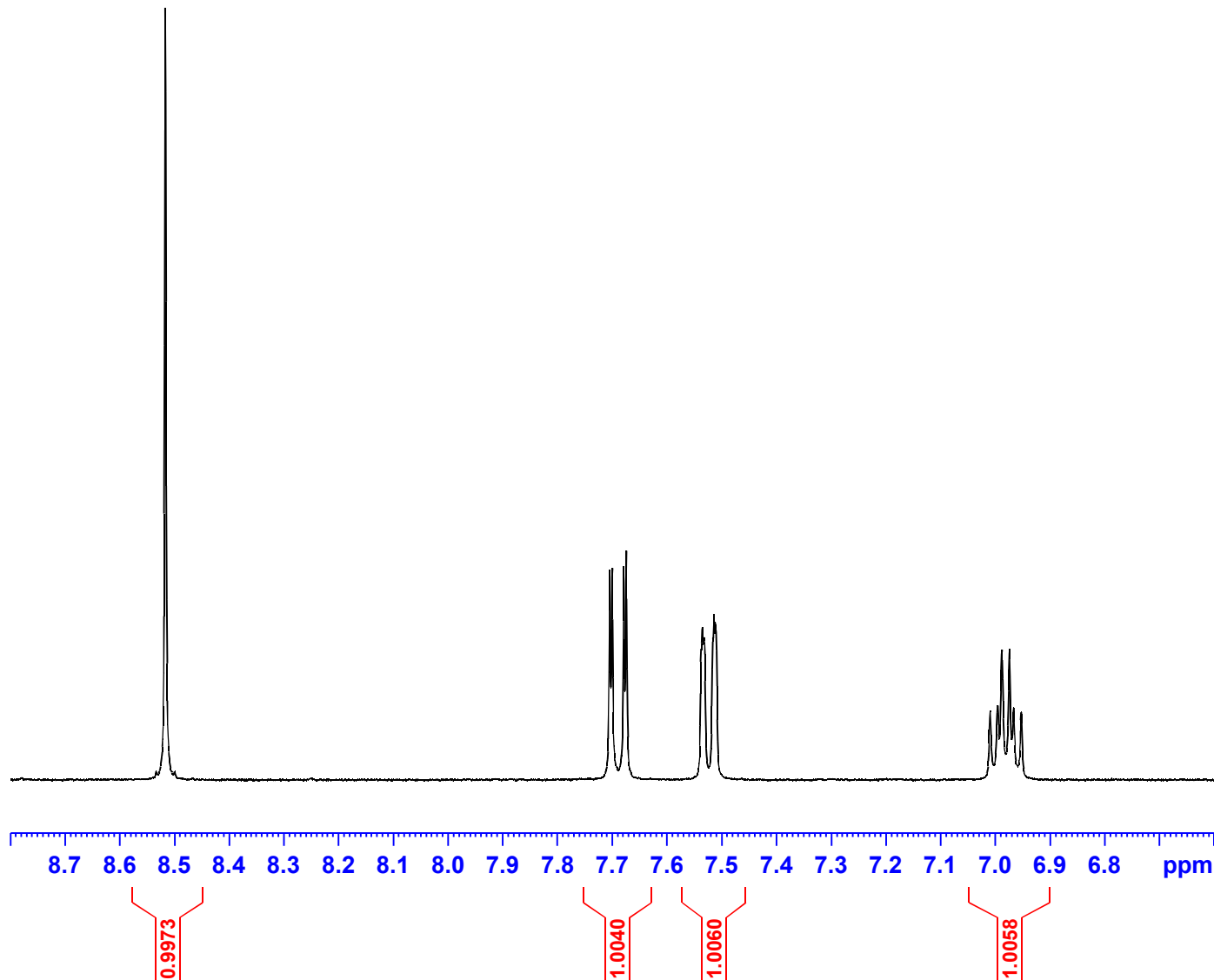

5.127  
5.055  
5.051  
4.971  
4.958  
4.905  
4.824  
4.800  
4.776  
4.754

4.344  
4.337  
4.311  
4.304



Current Data Parameters  
NAME NSC-761215-Q1  
EXPNO 1  
PROCNO 1

F2 - Acquisition Parameters  
Date\_ 20221027  
Time 13.05 h  
INSTRUM spect  
PROBHD Z104450\_0348 (  
PULPROG zg30  
TD 65536  
SOLVENT DMSO  
NS 128  
DS 2  
SWH 8223.685 Hz  
FIDRES 0.250967 Hz  
AQ 3.9845889 sec  
RG 80.6  
DW 60.800 usec  
DE 6.50 usec  
TE 296.1 K  
D1 1.00000000 sec  
TD0 1  
SFO1 400.1324710 MHz  
NUC1 1H  
P0 4.99 usec  
P1 14.96 usec  
PLW1 9.92000008 W

F2 - Processing parameters  
SI 32768  
SF 400.1300032 MHz  
WDW no  
SSB 0  
LB 0 Hz  
GB 0  
PC 1.00

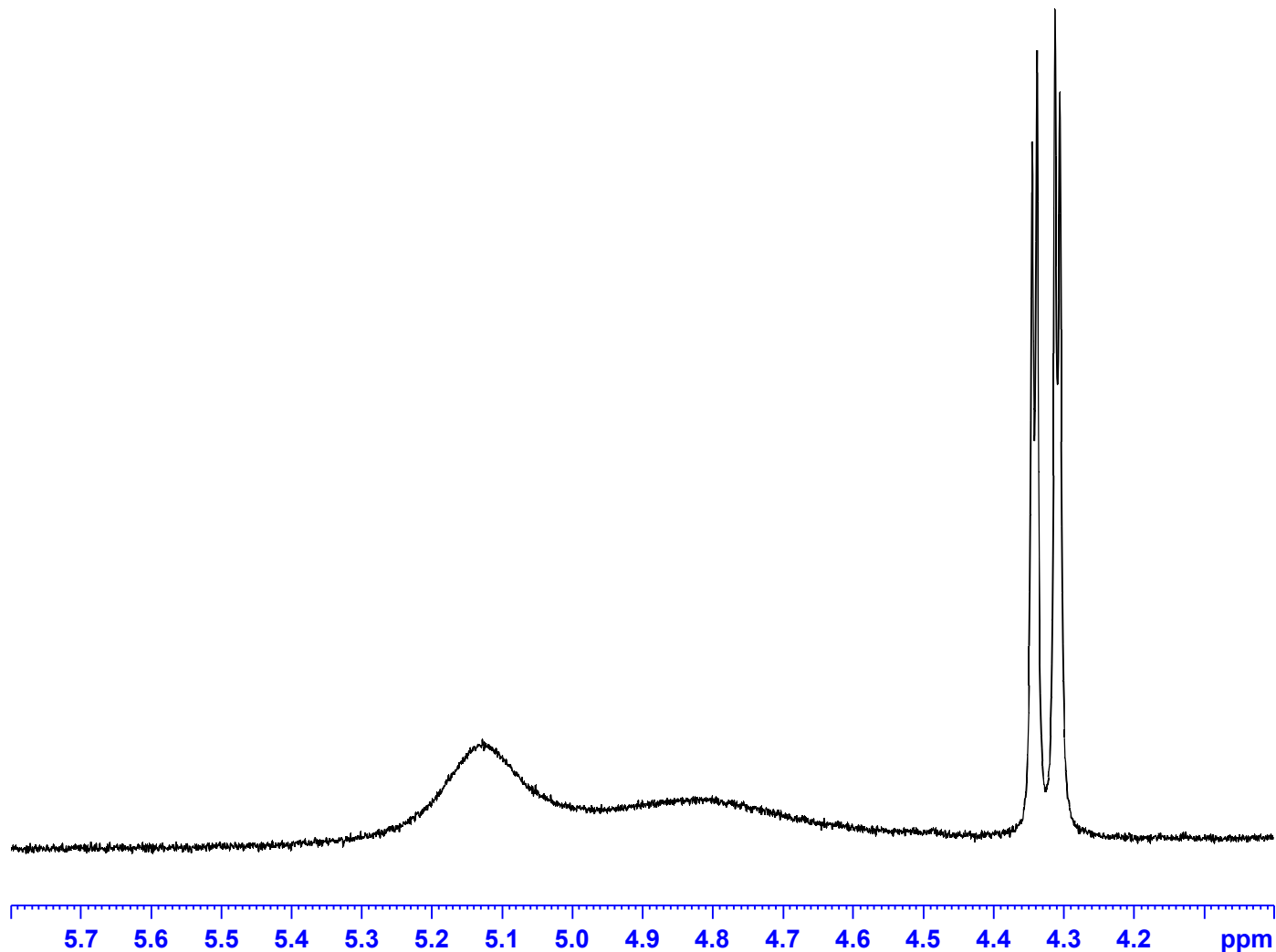

1.9874

1.0722



Current Data Parameters  
NAME NSC-761215-Q1  
EXPNO 1  
PROCNO 1

F2 - Acquisition Parameters  
Date\_ 20221027  
Time 13.05 h  
INSTRUM spect  
PROBHD z104450\_0348 (  
PULPROG zg30  
TD 65536  
SOLVENT DMSO  
NS 128  
DS 2  
SWH 8223.685 Hz  
FIDRES 0.250967 Hz  
AQ 3.9845889 sec  
RG 80.6  
DW 60.800 usec  
DE 6.50 usec  
TE 296.1 K  
D1 1.00000000 sec  
TD0 1  
SFO1 400.1324710 MHz  
NUC1 1H  
P0 4.99 usec  
P1 14.96 usec  
PLW1 9.92000008 W

F2 - Processing parameters  
SI 32768  
SF 400.1300032 MHz  
WDW no  
SSB 0  
LB 0 Hz  
GB 0  
PC 1.00

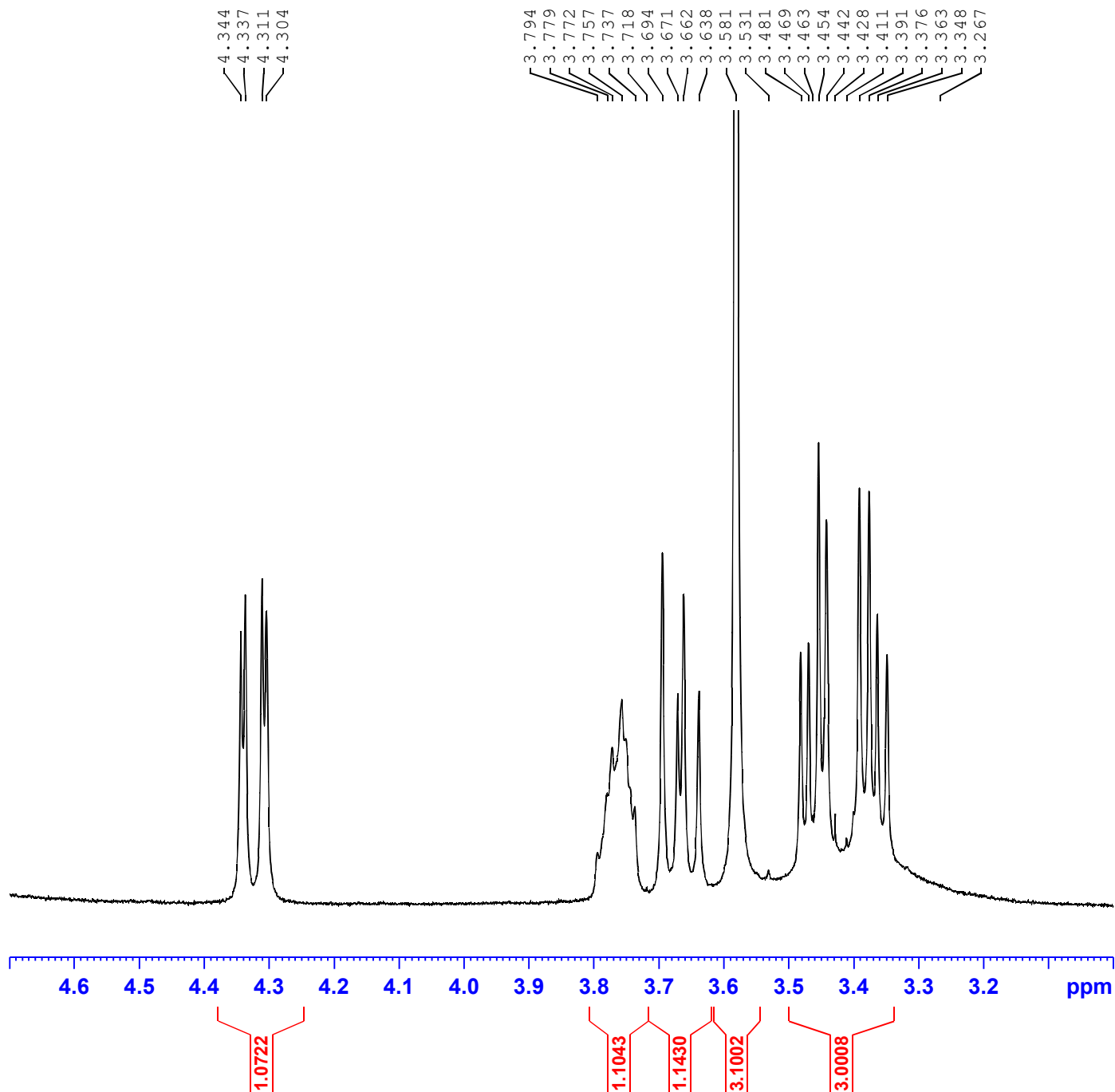

# Qualitative Analysis Report

**Data Filename** 761215-Q1\_24.d **Sample Name** 761215-Q1  
**Sample Type** Sample **Position** P1-C3  
**Instrument Name** Instrument 1 **User Name**  
**Acq Method** 5-95\_10min\_pos.m **Acquired Time** 10/24/2022 6:29:30 PM (UTC-07:00)  
**IRM Calibration Status** Not Applicable **DA Method** Default.m  
**Comment**

**Sample Group**  
**Stream Name** LC 1 **Info.**  
**Acquisition Time (Local)** 10/24/2022 6:29:30 PM (UTC-07:00)  
**Acquisition SW Version** 6400 Series Triple  
Quadrupole  
B.08.02 (B8260.0)

## Chromatograms

**Fragmentor Voltage** 135 **Collision Energy** 0 **Ionization Mode** ESI

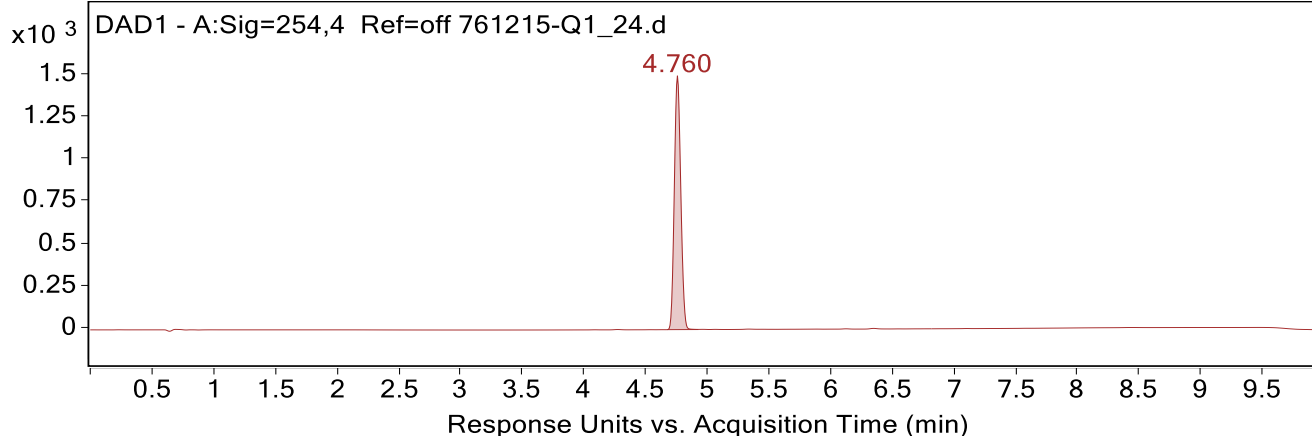
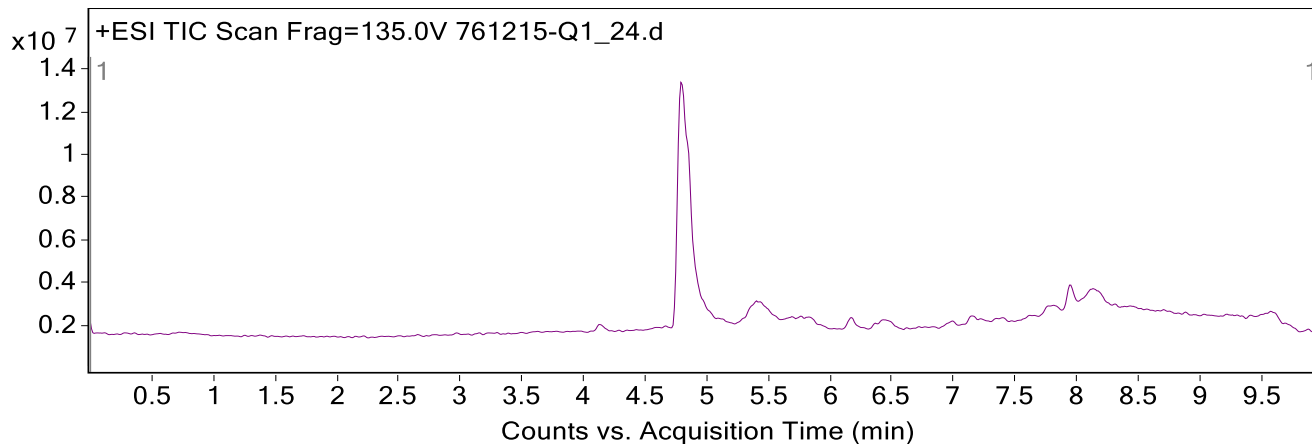

## Integration Peak List

Peak	Start	RT	End	Height	Area	Area Sum %
1	4.679	4.760	4.927	1494.0	5419.4	100.0

# Qualitative Analysis Report

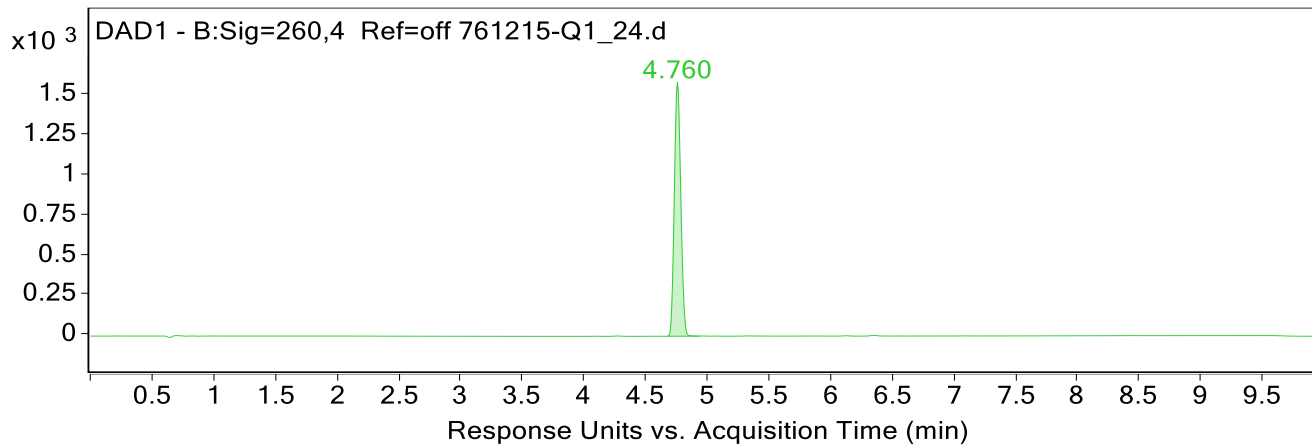

## Integration Peak List

Peak	Start	RT	End	Height	Area	Area Sum %
1	4.676	4.760	4.933	1591.9	5775.9	100.0

## Spectra

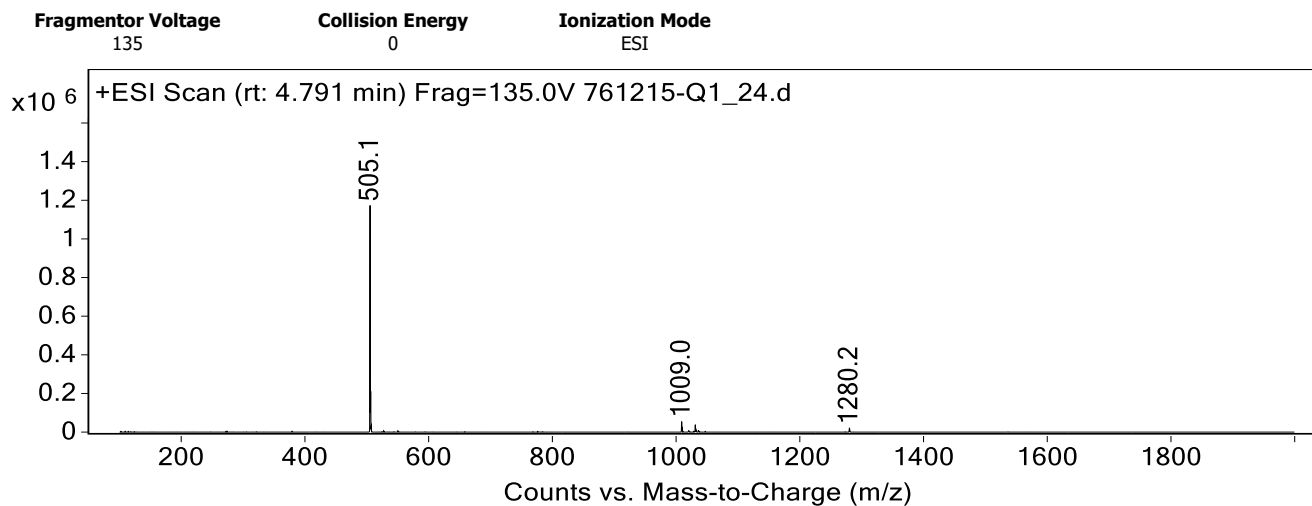

## Peak List

m/z	z	Abund
505.1	1	1171305
506.0	1	211255
507.0	1	30040
1009.0	1	53225
1010.1	1	21064
1031.0		36756
1032.2		12597
1280.2	2	18356
1280.7	2	13994

--- End Of Report ---